

# Patient report

Bio-Rad                      DATE: 01/27/2020  
D-10                         TIME: 05:16 PM  
S/N: #DC2K755917        Software version: 4.30-2  
Sample ID:                 10513436  
Injection date             01/27/2020 05:13 PM  
Injection #: 40             Method: HbA1c  
Rack #: ---                 Rack position: 7

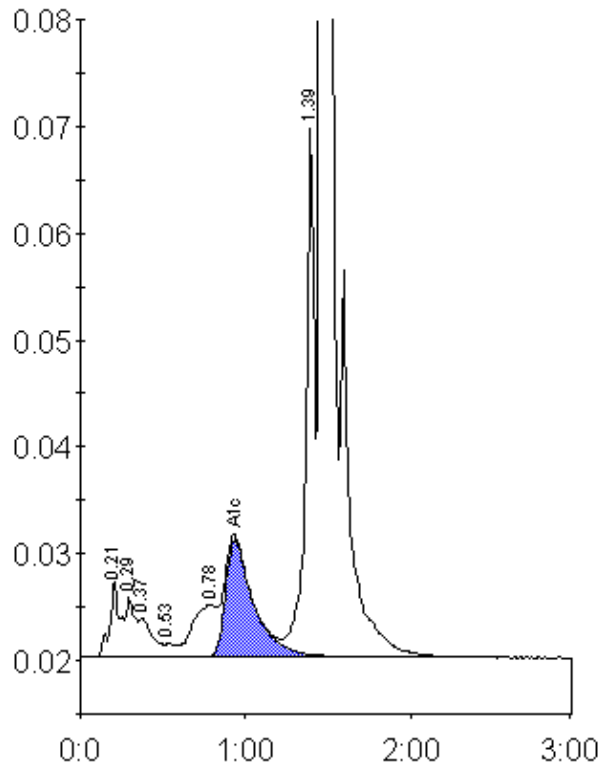

Peak table - ID: 10513436

Peak	R.time	Height	Area	Area %
A1a	0.21	7124	31167	1.4
A1b	0.29	5592	21146	0.9
Unknown	0.37	3688	20741	0.9
F	0.53	1221	5917	0.3
LA1c/CHb-1	0.78	4921	49117	2.2
A1c	0.93	10937	130609	7.8
P3	1.39	49490	176796	7.9
A0	1.46	574602	1806337	80.6
Total Area:	2241829			

Concentration:	%
A1c	7.8